

**Blair Ave between Shelbourne St and Larchwood Dr**  
January 30, 2017 To February 02, 2017



The data presented here is for information purposes only and should not be considered authoritative for construction, geotechnical, engineering, navigational, legal, or other site-specific uses. The information shared is owned by the Transportation Division of the Engineering Department at the District of Saanich. Accuracy is not guaranteed.

Start Date: 30-Jan-17  
 Start Time: 23:00  
 Station ID: C0005-01

**Location 1: Blair Ave between Shelbourne St and Larchwood Dr**

Note:

DATE:	January 30, 2017		January 31, 2017		February 1, 2017		February 2, 2017		February 3, 2017		WK AVG		WK AVG	HOURLY
	MON		TUE		WED		THURS		FRI				CH 1+2	%
Time:	EB	WB	EB	WB	EB	WB	EB	WB	EB	WB	EB	WB		
12-1 AM			8	6	9	3	5	2			7	4	11	0.7%
1-2 AM			0	2	1	2	4	2			2	2	4	0.2%
2-3 AM			2	0	2	1	1	3			2	1	3	0.2%
3-4 AM			2	2	1	2	0	1			1	2	3	0.2%
4-5 AM			2	3	1	2	1	3			1	3	4	0.2%
5-6 AM			4	9	4	7	2	6			3	7	11	0.6%
6-7 AM			8	13	5	15	12	19			8	16	24	1.4%
7-8 AM			32	37	37	34	33	26			34	32	66	4.0%
8-9 AM			88	58	90	59	85	55			88	57	145	8.7%
9-10 AM			71	27	49	31	47	34			56	31	86	5.2%
10-11 AM			48	28	65	33	56	33			56	31	88	5.3%
11-12 PM			58	33	49	28	65	30			57	30	88	5.3%
12-1 PM			76	28	53	28	67	22			65	26	91	5.5%
1-2 PM			64	29	65	36	67	30			65	32	97	5.8%
2-3 PM			73	32	66	33	70	35			70	33	103	6.2%
3-4 PM			105	51	109	54	106	59			107	55	161	9.7%
4-5 PM			110	40	96	48	109	33			105	40	145	8.7%
5-6 PM			107	36	96	36	112	30			105	34	139	8.3%
6-7 PM			82	30	78	45	80	23			80	33	113	6.8%
7-8 PM			62	28	45	26	73	32			60	29	89	5.3%
8-9 PM			60	23	63	20	46	24			56	22	79	4.7%
9-10 PM			45	8	35	24	31	17			37	16	53	3.2%
10-11 PM			18	11	24	7	35	13			26	10	36	2.2%
11-12 AM	20	9	17	6	16	13	22	8			19	9	28	1.7%
<b>LANES</b>			<b>1142</b>	<b>540</b>	<b>1059</b>	<b>587</b>	<b>1129</b>	<b>540</b>			<b>1110</b>	<b>556</b>	<b>1666</b>	<b>100.0%</b>
<b>TOTAL</b>			<b>1682</b>		<b>1646</b>		<b>1669</b>				<b>1670</b>			
	MON		TUE		WED		THURS		FRI		WK AVG			

PEAK HOUR					TOTAL VEHICALS-PEAK PERIODS		2 HOUR PEAK INTERVALS				
MAX. 7 - 9 am PEAK HOUR	145	⇒	8.7%	between 8-9 AM	675	⇒	6 HR TOTAL	<b>2 HR AM (7 - 9 AM)</b>			
MAX. 7 - 11 am PEAK HOUR	145	⇒	8.7%	between 8-9 AM	496	⇒	4 HR TOTAL	VEH / HR	VEH / 2HR	2 HR %	
MAX. 11 am - 1 pm PEAK HOUR	91	⇒	5.5%	between 12-1 PM				7-8 AM	66	211	12.7%
MAX. 11 am - 3 pm PEAK HOUR	103	⇒	6.2%	between 2-3 PM				8-9 AM	145		
MAX. 4 - 6 pm PEAK HOUR	145	⇒	8.7%	between 4-5 PM				<b>2 HR NOON (11 - 1 PM)</b>			
MAX. 3 - 6 pm PEAK HOUR	161	⇒	9.7%	between 3-4 PM				VEH / HR	VEH / 2HR	2 HR %	
								11-12 PM	88	179	10.7%
								12-1 PM	91		
								<b>2 HR PM (4 - 6 PM)</b>			
								VEH / HR	VEH / 2HR	2 HR %	
								4-5 PM	145	284	17.1%
								5-6 PM	139		

# Vehicle Speed Summary

Saanich Engineering Department

Count Id: **C0005-01**

Filename: [Blair Ave between Shelbourne St and Larchwood Dr-Jan-2017.xlsx](#)

**Location:** Blair Ave between Shelbourne St and Larchwood Dr

Note:

Direction: **East-West**

Dates: **January 30, 2017 To February 02, 2017**

*Filtered data*

AVG. SPEED	<b>25</b> mph	<b>41</b> km/h
50 % SPEED	<b>26</b> mph	<b>42</b> km/h
85 % SPEED	<b>32</b> mph	<b>51</b> km/h
95 % SPEED	<b>36</b> mph	<b>57</b> km/h

Location Map

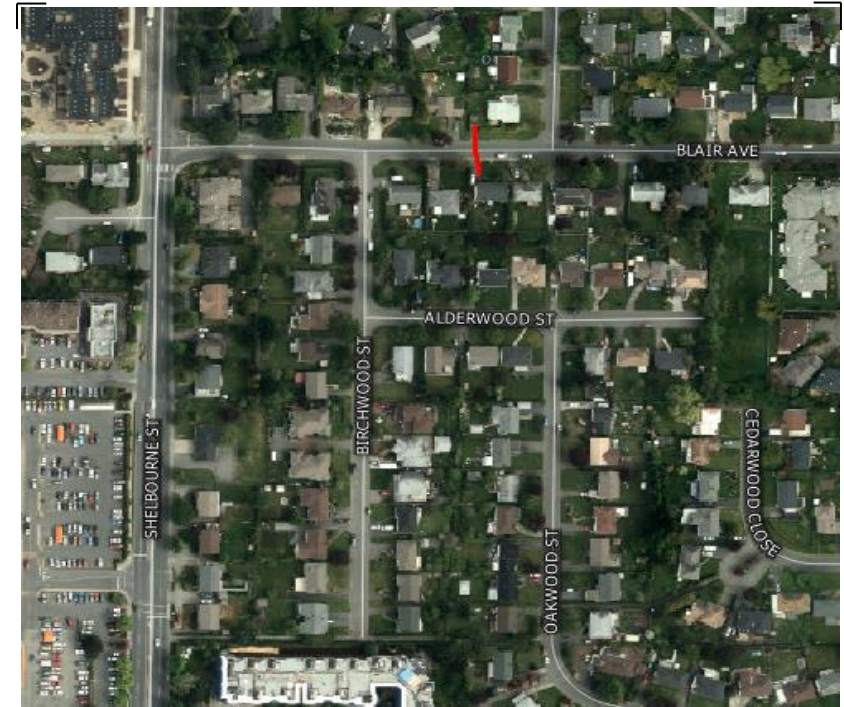

# Vehicle Classification Summary

Saanich Engineering Department

Count Id: C0005-01

Filename: Blair Ave between Shelbourne St and Larchwood Dr-Jan-2017.xlsx

**Location:** Blair Ave between Shelbourne St and Larchwood Dr

Note:

Direction: **East-West**

Dates: **January 30, 2017 To February 02, 2017**

*Filtered data*

FHWA CLASSIFICATION															
CYCLES	CARS + TRL	2 AXLE LONG	BUS	RIGID 2 AXLE SU HGVS	RIGID 3 AXLE SU HGVS	4 AXLE SU HGVS	<5 AXLE ARTIC	5 AXLE ARTIC	6 AXLE ARTIC	<6 AXLE MULTI	6 AXLE MULTI	> 6 AXLE MULTI	UNCLASSIFIED	TOTAL	
CS 1	CS 2	CS 3	CS 4	CS 5	CS 6	CS 7	CS 8	CS 9	CS10	CS11	CS12	CS13	CS14		
<b>168</b>	<b>3616</b>	<b>662</b>	<b>183</b>	<b>166</b>	<b>18</b>	<b>6</b>	<b>5</b>	<b>0</b>	<b>0</b>	<b>0</b>	<b>0</b>	<b>0</b>	<b>202</b>	<b>5026</b>	
3.3%	71.9%	13.2%	3.6%	3.3%	0.4%	0.1%	0.1%	0.0%	0.0%	0.0%	0.0%	0.0%	4.0%	100.0%	
<-----	88.5% ----->		3.6%	3.3%	<-----			0.6%	----->				4.0%	100.0%	
<-----	88.5% ----->		3.6%	<-----				3.9%	----->				4.0%	100.0%	
<-----	88.5% ----->		<-----					7.5%	----->				4.0%	100.0%	